Beckham

Mr. and Mrs. Bernard Smith, Mrs. Susie Marks and Mrs. Ruth Phaup of Farmville visited Mrs. Garland Crews Sunday afternoon. Mr and Mrs. Melvin Bentgin and family of Lynchburg were also visitor in this home in the evening.

Last Sunday dinner guest of Mr. and Mrs. L. E. Martin and Mrs. Ashby Martin were Mrs. J.E. Martin of Appomattox, Mr and Mrs. Everette Martin. Mr. and Mrs. Fletcher Burge Jr. and family and Mr. and Mrs. Charles Tweedy and Michelle.

Mr. and Mrs. Robert Burge of Moneta, spent the week-nd with Mrs. Mary Burge and family.

Mr. and Mrs. Howlette Drinkard and Miss Eunice Martin visited Mr. and Mrs. John Grow. Mrs. F. E. Moore and and Mr. and Mrs. Troy Livingood of Roanoke on Saturday.

Mr. Herman Moore Jr., of Richmond visited Mr. and Mrs. Herman Moore Sr. Sunday.

Mrs. Hal Moore, Houston and Cornelius visited Mrs. C. W. Martin and Mr. and Mrs. R. B. Martin Sunday afternoon.

Mr. Paul Burge, Mrs. Mary Burge Mrs. Sadie Marino, Michael and Laura visited Mr. and Mrs. Joseph Mays of Bedford Sunday afternoon.

Visiting Mr. and Mrs. Herman Moore during the weekend were, Mr. and Mrs. T. R. Martin and Mrs. Robert Morris, Ronnie and Carolyn.

Mrs. T. R. Martin Jr. visited Mrs. J T. Morris and Mr. Juston Morris today.

Play safe — drive carefully.

Pamplin

Pamplin, Feb. 21.- The Pamplin and Piney Ridge MYF won the attendance banner for the fourth consecutive time at the Sub-district meeting. This meeting was held at Mount Comfort Church on Thursday evening.

Mr. and Mrs. Thomas Spain, of Richmond were week-end guests of her parents, Mr. and Mrs. Clyde Dickerson.

Mr. and Mrs. J. M. Cobb, Jr., are the proud parents of a baby boy.

Mr. W. J. Payne, Jr., of Waynesboro visited his parents, Mr. and Mrs. W. J. Payne, Sr.

Mrs. H. M. Marshall and Miss Mary Reeves Black visited Mrs. Riva Woodson in Richmond last week.

Mrs. R. W. Richardson is a patient in Lynchburg General Hospital. We hope she will be back home soon.

Mr. and Mrs. C. C. Tignor, of Yorktown, and Mr. and Mrs John Hopkins, of Newport News were the guests of Mr. and Mrs. J. G. Davis over the week-end.

Miss Audrey Inge was an overnight guest of Kathy Davis Friday.

Mr. and Mrs. Dick Johnson and daughter, Judy, of Dillwyn, visited Mr. and Mrs. Elbert Davis Sunday.

Mr. and Mrs. Lloyd Richardson gave a Valentine party for the Rocks B. T. U. Friday evening.

Mrs. Sadie Brightwell's fourth grade room presented a play, "February on Parade," which was enjoyed by all the school.

Mr. Robert Saunders has received word that his father is very ill in Tennessee.

Subscription rate: $2.00 a year; payable in advance.

OF INTEREST TO VETERANS

On December 29, 1961 the Veterans Administration closed all its one man Contact Offices throughout the Nation, including those in Lynchburg and Danville. However, itinerant service is being maintained by the VA one day a week in these two cities.

Under the Attorney General the State of Virginia provides an agency known as the Division of War Veterans' Claims with offices geographically located throughout the State, each headed by a Veterans' Claims Agent. The home offices of these Agents are open all week except on Saturdays, Sundays and holidays, and from their offices the Agents travel on regular schedules so as to be accessible to all Virginia communities. These offices are operated by the State to insure that all veterans, their widows, orphans, and survivors may have skilled assistance in filing and pursuing claims for federal compensation and pension provided by law. Although VA has closed the contact offices in Virginia there has been no lessening of State service to veterans.

The Division of War Veterans' Claims is NOT a federal agency although frequently confused with the Veterans Administration. It is a service furnished by your State Legislature and all persons with claims relating to service in the armed forces are invited to make use of its facilities.

Your nearest office of the State Division of War Veterans' Claims is located in LYNCHBURG, AT 1111 CHURCH STREET. Mr. WILLIAM L. KERNS, the Claims Agent in charge visits Appomattox on THE 2ND and 4th TUESDAY OF EACH MONTH and will be glad to aid any veteran or his survivors. His first contact will be on Tuesday, February 27th at the Court House.

Play safe—drive carefully.

EVERGREEN P.-T. A. MEETS

The Evergreen P. T. A. held its monthly meeting on February 15th, at 7:30 o'clock. Devotional was given by Mr. James Womack and Mrs. Ryland Staples.

After the business session a Founders Day program commemorating 65th birthday of Parents and Teachers Association was held. A pageant, "P. T. A. Cornerstones" was presented by the principal and several students of Evergreen School. Others taking part on this program were Mrs. Perry Mobley, Mrs. Donald Dixon and Mrs. J. K. Hamilton.

At the close of the meeting each member contributed toward the Founders Day gift to be used for extending the program of the P. T. A.

Senior Play

The Appomattox High School seniors will present their senior play March 2, 1962 in the High School Auditorium.

This mystery play will begin at 8 p. m. and be presented in three acts.

"Who Killed Aunt Caroline" will provide entertainment for you and your family. Come to see our stars perform.

SNEED'S Pharmacy

APPOMATTOX, VIRGINIA

Prescriptions Are Our SPECIALTY

John L. Sneed Libby D. Sneed

Pharmacists

On Duty at All Times

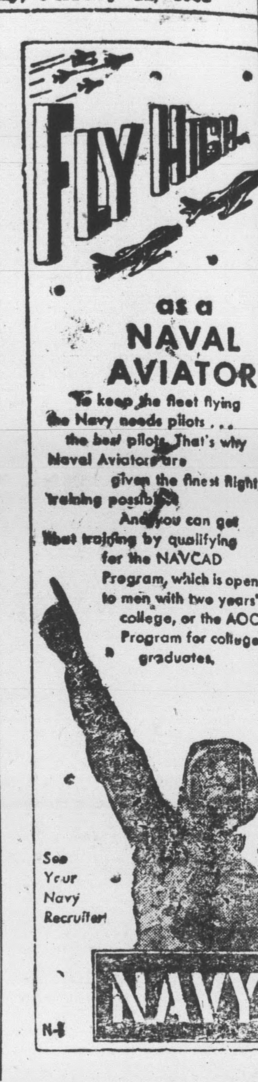

DOLLAR DAY FRIDAY

12 ONLY
Girl's Sweaters
COAT — SLIPOVER STYLES
SIZE 7 - 14
REG. 3.00 SALE 2.00

LADIES FLANNEL GOWNS
SIZE 38 - 40
REG. 3.00 SPEC. 2.00

FAMOUS BRAND
Men's Sport Shirts
3.00 - 4.00 VALUES
2 for 3.00

SENSATIONAL VALUE!
Trash Can
MADE OF DURABLE POLYETHYLENE — SNAP TOP LID FOR EASY OPEN-CLOSE — METAL HANDLE
FULL SIZE
REG. 4.00
Spec. 2.00

9 ONLY
GIRLS FLANNEL PJ'S
SIZE 10 - 16 1.00

NUMEROUS OTHER ODD LOTS AT GREATLY REDUCED PRICES

DOOR BUSTERS
FOR FIRST 10 LADIES 2 PAIR NYLON HOSE FOR 10¢
FOR FIRST 10 MEN 2 PAIR SOCKS (1.00 VALUE) FOR 10¢
THIS SPECIAL FOR FRIDAY, FEB. 23 ONLY

LADIES JEWELRY SETS
REG. 2.00 SALE 1.00

"FRUIT OF THE LOOM"
MEN'S WHITE DRESS SHIRTS
Entire Stock On This Sale
2 FOR 3.00

10 ONLY
LAMPS
PICTURE WINDOW — END TABLE
HEIGHT 31"
REG. 4.00 2.00

Boy's Sweaters
SLIPOVER AND COAT STYLES
SIZE 8 - 18
REG. 4.95 THIS 2.00
REG. 5.95 SALE 3.00

Ladies Corduroy Slacks
2 POCKETS — SIDE ZIPPER
SIZE 10 - 18 REG. 2.00
2 for 3.00

Rayon Panties
ASST. COLORS — SIZE 5 - 6 - 7
5 FOR 1.00

LA COTTON PRINT DRESSES
REG. 3.00 EX. SPEC. 1.00

Import "Figurines"
LOOK LIKE REAL GERMAN HUMMELS
LITTLE GIRL AND BOY FIGURES OF DIFFERENT SETTING AND COSTUMES IN FULL RICH COLORS
REGULAR 50c VALUE
4 FOR 1.00

"Chix Brand"
PLANT BED COVERS
5 X 20
10 X 10
EX. SPEC. 9.95

MEN'S FLANNEL SHIRTS
S - M - L 2 FOR 3.00

Ladies Style Dresses
REG. 5.00 THIS —2.00
REG. 7.00 SALE —3.00

ONE TABLE
LADIES — GIRLS SHOES
REG. 3.00-6.00 VALUES
EX. SPECIAL 1.00

Nylon Hose
60 GAGE-15 DENIER-FIRST QUALITY
2 FOR 1.00

White Athletic Socks
SIZE 10 - 13
3 FOR 1.00

GIRL'S BLOUSES
GINGHAM — SHORT SLEEVE
SIZE 7 - 14
REG. 79c 2 for 1.00

Girl's Flannel Slacks
2 POCKETS — ZIPPER
SIZE 7 - 14 REG. 1.50
SPEC. 1.00

MARSHALL'S DEPT. STORE
DOORS OPEN 8:30 A. M. APPOMATTOX, VIRGINIA

A Growing Newspaper In A Growing Town

TIMES - VIRGINIAN

Historic Appomattox Gave Unity and Peace to America

A LIVE WEEKLY NEWSPAPER AT HISTORIC APPOMATTOX COURT HOUSE VIRGINIA

Volume 69 Number 9 Appomattox, Va. — Thursday, March 1, 1962 Subscription Rate: $2.00 per year

Father Darkleaf

by c. h. r.

...stmaster Billy Conner tells us ...n 1903, there were the following post-offices in Appomattox Co.: ...mattox, Chap, Cheatwood, ...green, Fores Store, Hixburg, ...wood, Hundley Springs, ...ville, Karl, Pamplin, Rose... Spanish Oaks, Spout Spring, ... Mills, Titus, Vera, Vermil... Wert, West Appomattox, ...way, Beckham, Bent Creek, ...fall, Oakville, Towerhill.

...e years ago I checked with ...s now Appomattox. The first ...Floods, established in 1811. ...e most fabulous: Nebraska, ...was the name for what is ...the town of Appomattox. That ...p to about 1893.

...Arlington last Saturday, our ...suggested a brief automobile ...round town. Within a few ...we came to the North Ar... residence of Lt. Col. John ...lenn. We parked and watched ...dy stream of cars going by. ...e was home, but most of the ...assing by stopped a few mo... to let out someone to get pic... —often with their own chil... posed in front of the Glenn ... — a nice brick, split level, ... type in a very nice part of ... Arlington.

...yes A. H. S. had a commendable record this year in basketball ...e congratulate the boys and ...the coaches, and the fans for ...ccessful season.

...y be, we have with us lots ...e folks who love to go fish... Got'em here, got'e m every... One of them is my Uncle ...er. I recall, as a a kid, fish... with him in Blackwater River. ...oved it, he loved it, loved it. ...when he went on to work in ...k, fishing was his hobby. So, Aunt Bessie writes to me that ...re moving to a spot within ...g distance of the best fish... waters around Norfolk. Bless Webster, I may be down to see some of these days!

...onal note: I have no idea ...ever what goes on after 10 ...

...ketball is one of our greatest ... Some claim that more spec... see basketball games than ...her American sport. It builds ...the high school level. In Col... I was a member of the Sigma ...psilon social fraternity. Out ...nsas University, the founder ...nventor of basketball was ...an SPE. That would be Dr. ...s Naismith. He was teaching ...ringfield, Mass., when in Jan... 1892 (the same year that this ...per was established), he in... the game of basketball. He ...d that an indoor game was ...ed between football and base... He suspended two peach box... backboards, got a large ball ...set up rules for a game. Re... a $400,000 basketball Hall ...ne was dedicated at Spring... College, and Dr. Naismith was ...red by the issuance of $100 ...on in commemorative postage ...s, issued Nov. 6, on the 100th ...versary of his birth. He was ...n Almonte, Canada. Sports... people owe a debt of grati... to Dr. James Naismith.

...y had a "fire drill" at the ...ntary School yesterday. One ...girl came in to report: Do ...know, we didn't even have time ...t on our coats!

...e are especially proud of our ...ed Page! It sems to fill up ...ly each week. Why don't you ...it?

...opping centers seem to be be ...order of of the day. Why don't ...ust try Appomattox as your ...ping center!

...seems to me that adding extra ...league baseball teams is going ...nfuse the picture. You can't ...p with but so many teams and ...ers, and when it becomes too ...plicated, you lose interest.

All of which, brings it down to ..., and that is where we sign off ...his week.

Retail Cigarette Sales $272,000 Here in '61

Special to the Times-Virginian

New York, Feb. 26.- To what extent has the population of Appomattox County been swayed by the various medical reports that cigarette smoking is detrimental to health?

Not much, judging from the latest figures on cigarette sales in the area. Local residents, it appears, are smoking more than they ever did.

This is in line with the reports coming in from other parts of the country. They show that nearly 500 billion cigarettes, 25 billion packs, were consumed in the United States during 1961, an increase of four per cent over the previous year. Part of it was due to the growth in population.

Appomattox County's contribution to this total was some 1,098,000 packs, on the basis of regional statistics issued by the tobacco industry and nationawide data from the Department of Agriculture.

It represented an average of 174 packs a year for each local person of age 14 or over.

This was a lower rate of consumption than was found in the United States generally among those of smoking age. The average was 194 packs a year. In the South Atlantic States, it averaged 195 packs per person.

Since the 1953-54 period, when sales dropped sharply upon the news that there was a statistical link between smoking and lung cancer, there has been a steady increase in cigarette consumption.

People were reassured by the filter-tips that were quickly put on the market and by the tobacco industry's safety claims for them.

The use of tobacco in other forms has also been breaking records.

Last year, according to the Department of Agriculture, 7,150 million cigars were smoked, 75 million pounds of tobacco were used for pipes and for roll-your-own cigarettes, and another 99 million pounds for chewing tobacco and snuff.

While the money that goes for cigarettes doesn't seem to be a big expenditure, buying them a pack or two at a time, it adds up to a huge amount on an annual basis. Smokers in the United States paid $6.9 billion in 1961 for this little diversion, the figures show.

In Appomattox County the cost was $272,000, equal to $43 per smoker.

RETURNS HOME

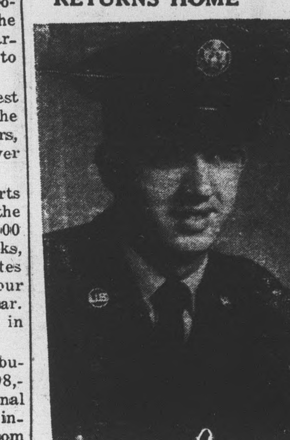

A/1C James A. Almond, Ground Electronics Communications Repairman, who has been stationed in Korea for the past 13 months, has returned to his home here, and is visiting his parents, Mr. and Mrs. Alfred Almond.

ASK VOLUNTEERS FOR PEACE CORPS

Men and women with farm backgrounds and 4-H or vocational training in Agriculture are being requested through the Peace Corps by countries around the world. Volunteers may select the country where they prefer to serve.

College graduates with degres in Agronomy, Horticultural Agricultural Economics, Animal Husbandry, Agricultural Engineering, Vocational Agriculture, and Home Economics are also in demand in many countries, particularly in Latin America.

Countries that have requested farmers and agricultural specialists include India, Malaya, North Borneo, and Sarawak, Philippines, Thailand, Trust Territories in the South Pacific, El Salvador, Columbia, Bolivia, Brazil, Venezuela, Peru, Tunisia, and the Ivory Coast.

The Peace Corps provides all expenses for men and women who are accepted for service. This includes transportation, housing, clothing, food, medical care, vacation, and incidentals. Volunteers also receive $75 a month for each month with the Peace Corps, or a total of $1800 after two years service. All persons in Appomattox County interested in serving abroad with the Peace Corps should contact Jim Smith, Co. Agent.

REV. BROWN MOVES TO LaCROSSE CHURCH

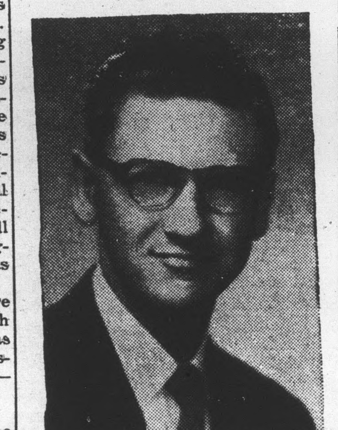

Rev. Tearle Brown, formerly of Appomattox, has accepted the Baptist charge at the LaCross Baptist Church, moving there from Danville. Mr. Brown received his education, attending Bluefield College two years, Lynchburg College two years, and three years at the South Eastern Theological Seminary at Wake Forest, N. C. He served with the Navy for 33 months.

His parents, the Rev. and Mrs. L. P. Brown were formerly stationed in Appomattox County.

NO CHANGE

It appears that the legislative districts involving Appomattox Co. will not be changed in the required state legislative redistricting. Early proposals had suggested some widespread changes. However, it now appears that none of the changs will concern Appomattox.

TOBACCO ACREAGE TO INCREASE 4.3%

The acreage allotment for flue-cured tobacco will be increased by 4.3 per cent for this year's crop, it was announced Tuesday.

Last year's acreage allotment was 714,203 acres.

ON DEAN'S LIST

Mary Catherine Haug, daughter of Mr. and Mrs. Adolph Haug, 7309 Yorktown Drive, Norfolk, Va., has been named to the dean's list at Randolph-Macon Woman's College, for the first semester.

PROJECT MEETINGS

Project meetings for the six major agricultural projects taken by 4-H club mebmers, both boys and girls are to be held at the county agent's office at 7:30 P. M., on the following dates:

Garden: Tuesday, March 6
Poultry: Thursday, March 8.
Forestry: Tuesday, March 13.
Swine: Wednesday, March 14.
Beef and calves, Thurs. March 15.

If you, as a club member, are taking one of the above projects, please make every effort to be present and bring one of your parents with you. The emeeting should last approximately one and a half hours.

Senior Play To Be Presented Fri., Mar. 2

On Friday, March 2, the Senior Class of 1962 will present a three-act mystery, entitled, "Who Killed Aunt Caroline?" The play will be presented in Appomattox High School auditorium at 8 o'clock. It is under the direction of Mrs. Wiley Morris and Mrs. Ivey Holland.

"Who Killed Aunt Caroline is a new kind of mystery play, one that doesn't depend on howling winds or sliding panels for its effects. The real mystery is to find out who killed Caroline, the rich aunt. In this play the audience is kept breathless two hours, wondering who committed the murder.

The characters are as follows:

Eleanor Endicott, a pleasant motherly woman, Brenda Clapp;

Agnes, a lovely, intelligent girl about twenty-four, Sandra Trent;

Beryl, a vivacious high school girl, Helen Almond;

Cicely, a little girl who likes to roller-skate and eat sugar on her bread, Mary Cat Mitchell;

Aunt Caroline, a tall, mean domineering woman of about fifty, Catherine Richardson;

Miss Mabbitt, an old - fashioned woman, Louis MacLeain, a very pretty and cultured young school teacher, Sandra Staten;

Una Hagaman, a small girl, brattish in manner, Linda Whorley.

Riccy, or Richard, a small young gentleman deeply interested in medicine, Richard Hamilton;

Dan Donovan, a friend of Richard's and very timid where girls are concerned, J. W. Weeks;

Dave Thompson, a reporter of the local paper, deeply in love with Agnes, Dicky Morris;

Lieutenant Clayton, a pleasant wide-awake young detective, Lawrence Beard.

Share-the Fun Program Held

Appomattox County 4-H Club Share the Fun program was held Friday, Feb. 23, at the Appomattox Elementary School. Each 4-H Club in the county was represented at this talent contest. The program consisted of sixteen acts, 14 in the junior division and 2 in the senior division. Mr. James Hall acted as master of ceremonies. Judges were Mrs. Marie P. Womack, Mrs W B. Morris and Mr. Zane Snead, all of Amherst. Special entertainment was presented by Lina Trent, who was a state winner in this activity in 1961.

In the junior division, first place was won by Judy Goodrich. Since Judy had won the trophy and was not eligible to win again, she received a scholarship to Holiday Lake 4-H Club Camp. Second place winner, Becky Carson, received the trophy. Becky did vocal solo. Third place winner was a comedy skit by Gary Morris and Gary Jamrson. They received partial scholarships to Holiday Lake 4-H Club Camp.

In the senior division, made up of 4-H members 14 years of age and over, Herbie Pulliam placed first with a novelty act. He will represent the county at the state contest which will be held during the State 4-H Club Short Course in Blacksburg this summer.

Joan Lucado, Cecil Nash, Janice Jamerson and Brenda Massie entertained the audience with special numbers while the judges were making their decision.

Program at Pamplin

Dan Moody, assistant county agent of Appomattox County, led a disiussion on More Profitable Livestock Feeding for Pamplin farmers. The group met in Pamplin Elementary School at 7:30 P. M., on Thursday night, February 22.

This was the fourth in a series of ten discussion meetings sponsored for farmers in the Pamplin area by the Pamplin Ruritan Club. The fifth meeting will be on the subject Managing Farm Woodlands, with county forester, Paul Thompson, as the leader.

Other topics to follow are: Conserving Soil and Water; Controlling Undesirable Weeds; Controlling Crop Insects; Electric Motors on the Farm; and Virginia's Changing Agriculture.

The committee plans these sessions in an effort to help Pamplin area farmers keep up with the latest findings in agriculture which may affect their farming business-es.

Girls Win Basketball Title; Boys 12 to 4

John C. Caldwell, Jr., student at Virginia Polytechnic Institute, at Blacksburg, Va., has recently been initiated into the Beta Lambda Chapter of Eta Kappa Nu, honorary electrical engineering fraternity.

Jack, a senior at V. P. I., has accepted a position with General Electric Company, and will begin work upon graduation in June.

He and his wife, Barbara, plan to make their home in Appomattox.

REBEL GIRLS WIN DISTRICT IV TROPHY

The Appomattox Rebels defeated Rustburg on the Lynchburg College court Friday night by a score of 27 to 19, thus moving a step closer to the district championship. Pat Thomas, high scorer, sunk 10 points, to be backed up by Carolyn Childers, scoring 9 points, and Joyce Tolley, 8 points.

As a result of this win, the girls met William Campbell High School at E. C. Glass Saturday night, in the final game of the District IV tournament. The game was nip and tuck through the first three quarters; however, in the fourth period, as the guards held a tight zone defense and got the most of the rebounds, the offense rallied on to a 40-29 victory. Joyce Tolley banked 6 lay-ups and shot two fouls to give high scoring honors, with 14 points. Carolyn Childers and Pat Thomas contributed 13 and 11 points.

This is the first time since 1956-57 that Appomattox girls have played a final tournament game. In February, 1957, the girls played William Campbell, however they were defeated by a score of 77-61. This is the first trophy won by the girls' team since they were organized into a league.

The varsity team was composed of the following fifteen girls, in grades nine to twelve:

Forwards: Pat Thomas, Joyce Tolley, Carolyn Childers, Carson Crawley, Mary Tolley, and Sandra Pankey.

Guards: Nancy Chandler, Doris Martin, Alice [illegible], Marie Price, Evelyn Moore, Cathy Bragg, Brenda Nash, Debbie Thomas and Virginia Caldwell.

The Appomattox High School boys basketball team ended a very successful season with a record of 12 wins and 4 losses. In the district tournament, they lost to Brookville by a score of 45 to 41.

The girls team ended their season with a record of 10 wins and 2 losses and they won the District 4 Championship for the first time in the history of the present district. They won over Rustburg and William Campbell girls in the tournament. All girls on the team played together and all had a big part in winning the tournament. The high school, and community are very proud of the girls' record.

The boys team, which had won only 6 games in the past two years, took a very large step back toward having good basketball here for the next few years. Basketball had dropped to its lowest point since, it was reorganized in 1949. This years team deserves a lot of credit for the effort and hours of practice they put into basketball this season. The scoring record for the boys for the 1961-62 season:

Austin Pankey	314
James Whitehead	169
Frank Weightman	106
Jimmy Torrence	92
Tom Maxwell	89
Phillip Lucado	20
Barry Beale	16
Jimmy Burke	8
John Farrar	6
G. H. Jamerson	4
Freddie Carter	3
Bruce Paulette	0
Ronnie Millner	0

Seniors on this years team are Austin Pankey, Frank Weightman, Tom Maxwell and Barry Beale.

TO SPEAK HERE

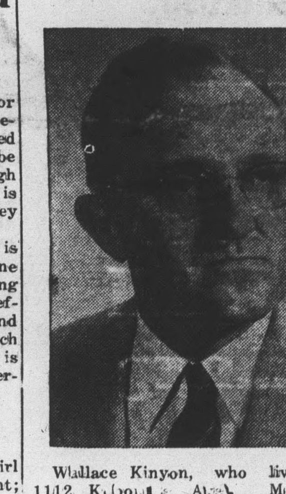

Wallace Kinyon, who lives at 1112 [illegible] Ave., Madison, Wisc., has returned to the United States after ten years in Rhodesia. He will be in the U. S. for a year's furlough.

Dr. Wallace Kinyon will speak at Memorial Methodist Church at Sunday at 11:00 A. M.

For the first five years, Mr. Kinyon worked with Africans on the mission farm both to produce food for the station and to develop improved methods of agricultude that could be utilized throughout Rhodesia. In research and experimentation with soils, crops and livestock, the mission cooperates with the government.

Mr. Kinyon then developed an extension program working with the trained Africans as extension agents, and taught agriculture in the mission school. The 2,500 acres of Old Umtali are part of 19,000 acres of Rhodesian farm land held by the Methodist Church.

A native of Eau Claine, Wisc., Mr. Kinyon was raised on a dairy farm and was a member of the 4-H Club and Future Farmers of America. After graduation in 1941, from the agriculture college of the University of Wisconsin, he went to work for the United States Department of Agriculture in Washington, D. C. For five years, he worked, first with farm loans and later with market research. From 1947 to 1950, he worked for Swift & Co., meat packers. Mr. Kinyon is married and has three sons and a daughter.

"Folks used to make their own clothes on spinning wheels—now they lose their shirts on them."

Weather Record for Feb.

February was a "wet month" in Appomattox, yet, the overall precipation was not too heavy. The record follows:

Feb. 9:	.14
Feb. 10	.50
Feb. 12	.02
Feb. 17	.34
Feb. 19	.52
Feb. 22	.10
Feb. 24	.40
Feb. 26	.27
Feb. 28	.33

Guatemala tells U. N. Cuba jeopardizes peace.

Federal offices closed today for observance of Washington's birthday.